

Non-Profit
Organization
U.S. Postage
PAID
UMDNJ

RUTGERS

Center for Continuing and Outreach Education
at Rutgers Biomedical and Health Sciences
30 Bergen Street • ADMC 7 • Newark, NJ 07103

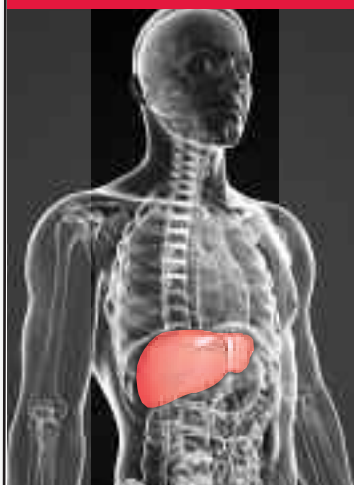

1st Annual
**UPDATE ON
LIVER DISEASES**

Saturday, November 23, 2013
7:15 a.m. to 4:15 p.m.

Delta Dental Education Conference Center
Rutgers School of Dental Medicine
50 12th Avenue, Newark, NJ 07103

To register: <http://ccoe.rbhs.rutgers.edu/catalog>

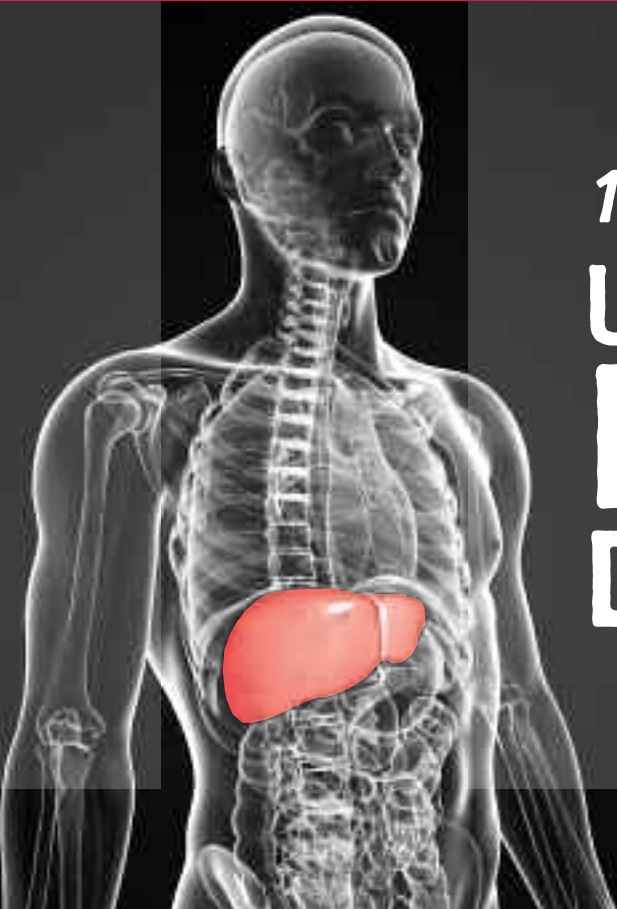

1st Annual
**Update on
LIVER
Diseases**

A CME Certified Activity

Saturday, November 23, 2013

7:15 a.m. to 4:15 p.m.

**Delta Dental Education Conference Center
Rutgers School of Dental Medicine
50 12th Avenue, Newark, NJ 07103**

SPONSORED BY:

Rutgers New Jersey Medical School
Department of Medicine
Division of Gastroenterology and Hepatology
and
Center for Continuing and Outreach Education
at Rutgers Biomedical and Health Sciences

RUTGERS

1st Annual Update on Liver Diseases

Saturday, November 23, 2013

Overview

The complexity and magnitude of medical advances in the management of liver diseases make it ever more difficult for clinicians to apply this tremendous amount of information to their practice. This activity will provide learners with a comprehensive overview of the state-of-the-art advances in the diagnostic, therapeutic and preventive modalities of liver diseases based on the latest evidence, literature, and clinical research. A thorough review of the current treatment landscape is vital to both clinicians and patients who can benefit from this expansion of therapeutic options.

Learning Objectives

Upon completion of this activity, participants should be better able to:

- Recognize the risk factors associated with liver disease.
- Review state-of-the-art best practices pertaining to diagnostic and therapeutic strategies in patients with hepatobiliary disease.
- Define the use of therapeutic and preventive modalities including invasive and non-invasive procedures in patients with various liver diseases.
- Discuss the clinical efficacy and safety of therapeutic options for the treatment of liver diseases.
- Assess the current literature and emerging clinical research for liver disease management and its impact on clinical practice.
- Examine key clinical issues in liver transplantation including patient selection criteria, risks and benefits, and peri- and post-operative management.

Audience

This educational activity will be of interest to gastroenterologists and hepatologists as well as primary care clinicians including medical internists, family practice physicians, advanced practice nurses and physician assistants involved in the diagnosis, management and treatment of patients with liver disorders.

1st Annual Update on Liver Diseases Agenda – Saturday, November 23, 2013

- 7:15 a.m. Registration and Continental Breakfast
- 7:50 a.m. Welcome*Dr. Klapholz*
- 7:55 a.m. Introduction and Presentation
of the Carroll M. Levy, MD Recognition Award*Dr. Pyrsopoulos*
- 8:00 a.m. Patient Diversity and Liver Diseases*Dr. Soto-Greene*

General Hepatology Update

Moderator: Nikolaos Pyrsopoulos, MD, PhD

- 8:20 a.m. Current Approaches to Treatment of Hepatitis C*Dr. Schiff*
- 8:45 a.m. Overview of Autoimmune Liver Disease.....*Dr. Ahmad*
- 9:10 a.m. Hepato and Portopulmonary Hypertension Syndrome:
Is it the Heart, the Lungs, or the Liver?.....*Dr. Klapholz*
- 9:35 a.m. Management of Non-Alcoholic Fatty Liver Disease*Dr. Bojito-Marrero*
- 10:00 a.m. Panel Discussion.....*Drs. Ahmad, Bojito-Marrero, Klapholz, Schiff, Soto-Greene*
- 10:15 a.m. BREAK AND VISIT EXHIBITS
- 10:45 a.m. Assessing Portal Hypertension in Liver Disease*Dr. Demyen*
- 11:05 a.m. Alcoholic Liver Disease: What's the Controversy?*Dr. Brelvi*
- 11:20 a.m. Hepatic Encephalopathy: Are We Still Confused?*Dr. Moroianu*
- 11:35 a.m. Evaluation and Treatment of the Co-infected Patient*Dr. Hodder*
- 12:00 p.m. Hepatitis A and B: Old Friends, New Approaches*Dr. Samanta*
- 12:25 p.m. Panel Discussion*Drs. Brelvi, Demyen, Hodder, Moroianu, Samanta*
- 12:40 p.m. LUNCH AND VISIT EXHIBITS

Hepatobiliary Update:

Hepatocellular Carcinoma and Cholangiocarcinoma

Moderator: Sohail Contractor, MD

- 1:45 p.m. Medical Management: Is it Pills Only?*Dr. Edula*
- 2:10 p.m. Interventional: Or The Catheters?.....*Dr. Contractor*
- 2:30 p.m. Surgical: Let's Remove It!*Dr. Brown*
- 2:45 p.m. Minimal Intervention is the Key.....*Dr. Ahlawat*
- 3:00 p.m. Panel Discussion.....*Drs. Ahlawat, Brown, Contractor, Edula*

Liver Transplantation Update

Moderator: Baburao Koneru, MD

- 3:15 p.m. Surgical Update*Dr. Koneru*
- 3:40 p.m. Medical Treatment*Dr. Pyrsopoulos*
- 4:00 p.m. Panel Discussion*Drs. Koneru, Pyrsopoulos*
- 4:15 p.m. Closing Remarks and Adjourn*Dr. Pyrsopoulos*

Activity Director

Nikolaos Pырsopoulos, MD, PhD, MBA, FACP, AGAF

Associate Professor of Medicine
Director of Gastroenterology and Hepatology
Medical Director, Liver Transplantation
Rutgers New Jersey Medical School
Newark, NJ

Guest Faculty

Eugene R. Schiff, MD, MACP, FRCP, MACG, AGAF

Leonard Miller Professor of Medicine
Dr. Nasser Ibrahim Al-Rashid Chair in the Schiff
Center for Liver Diseases at the University of Miami
Director, Schiff Center for Liver Diseases
Director, Hepatology Research Laboratory
University of Miami Miller School of Medicine
Miami, FL

Rutgers New Jersey Medical School Faculty

Maria L. Soto-Greene, MD

Vice Dean, Rutgers New Jersey
Medical School
Professor of Medicine
Director, The Hispanic Center of Excellence

Marc Klapholz, MD, FACC, FCSAI

Professor and Chair
Department of Medicine
Director, Division of Cardiology

Maliha Ahmad, MD

Assistant Professor of Medicine
Division of Gastroenterology and Hepatology

Sushil Ahlawat, MD

Associate Professor of Medicine
Division of Gastroenterology and Hepatology
Director of Endoscopy

Lizza Bojito-Marrero, MD

Assistant Professor of Medicine
Division of Gastroenterology and Hepatology

Zamir Brelvi, MD, PhD

Clinical Assistant Professor of Medicine
Director, Outpatient Services
Division of Gastroenterology and Hepatology

Lloyd Brown, MD

Assistant Professor of Surgery
Division of Transplant

Sohail Contractor, MD

Associate Professor of Radiology
Chief, Division of Interventional Radiology

Michael Demyen, MD

Assistant Professor of Medicine
Division of Gastroenterology and Hepatology
Program Director, Gastroenterology
Fellowship Program

Rajagopal Edula, MD

Assistant Professor of Medicine
Division of Gastroenterology and Hepatology

Sally Hodder, MD

Professor of Medicine
Executive Vice-Chair for Research
Department of Medicine

Baburao Koneru, MD

Professor of Clinical Surgery
Chief, Division of Liver Transplant
and Hepatobiliary Surgery

Serban Moroianu, MD

Senior Research Assistant
Division of Gastroenterology and Hepatology

Arun K. Samanta, MD, FACP, FACC

Professor of Medicine and Surgery
Division of Gastroenterology and Hepatology

Method of Participation

In order to meet the learning objectives and receive continuing education credits, participants are expected to check in at the registration desk, attend the program and complete an online evaluation form at the conclusion of the program. A letter certifying your attendance and credit verification will be emailed to you upon completion of the online evaluation survey.

Accreditation

Rutgers, The State University of New Jersey is accredited by the Accreditation Council for Continuing Medical Education to provide continuing medical education for physicians.

Rutgers, The State University of New Jersey designates this live activity for a maximum of 6.75 *AMA PRA Category 1 Credits*[™]. Physicians should claim only the credit commensurate with the extent of their participation in the activity.

For Additional Information

For additional program information, questions, or concerns, or if you require special arrangements to attend this activity, please contact Cate Mackay by telephone at 973-972-3691 or by email at cate.mackay@rutgers.edu.

General Information

Registration Fee: \$85 Physicians • \$65 Non-Physicians • No Charge Residents & Fellows

How to Register

Registration fee includes tuition, continental breakfast, lunch, and refreshment break, continuing education credit, as well as handout materials. Registration can only be accepted through our secure online website. Payment may be made with MasterCard or Visa credit cards. American Express is not accepted. Pre-registration is recommended. On-site registration will be accommodated on a space available basis.

To register: <http://ccoe.rbhs.rutgers.edu/catalog>

For additional information on the registration process, please call 973-972-4267 or email at ccoe@ca.rutgers.edu.

Confirmation

Once registered, you will receive a confirmation letter and additional information to assist you with your plans to participate in the activity.

Cancellation Fee/Refund

A full refund, less a \$20 cancellation fee, will be granted if notice is received up to the date of the program. Refunds cannot be given for “no shows” or cancellations received once the program has started.

How to Cancel

Go to <http://ccoe.rbhs.rutgers.edu/portal>. Click “Log In” and enter your user name (email address) and password. Select “Current Schedule” on the top menu, and select “Cancel Registration.”

Location

Delta Dental Education Conference Center at Rutgers School of Dental Medicine is located at 50 12th Avenue, Newark, NJ 07103.

Parking

Parking will be available on campus. You will receive additional information in your confirmation letter.

To register: <http://ccoe.rbhs.rutgers.edu/catalog>

Activity Code: 14MN07